

1 FACHADA POSTERIOR  
1 : 75

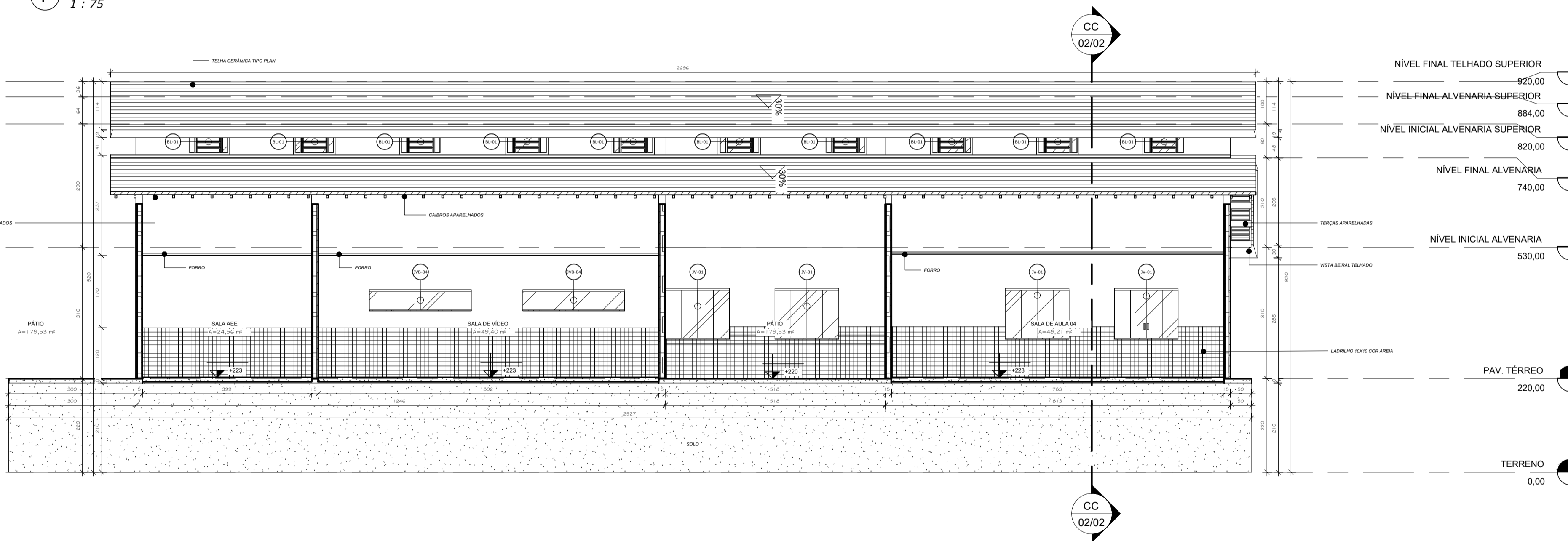

2 CORTE AA  
1 : 75

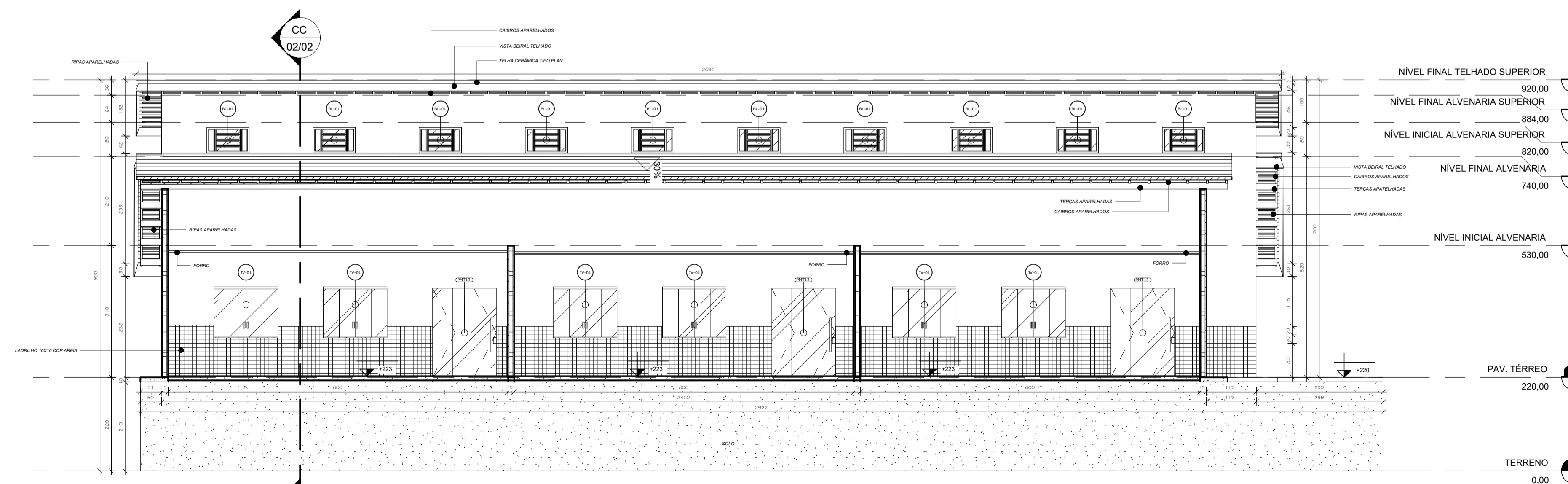

4 CORTE BB  
1 : 75

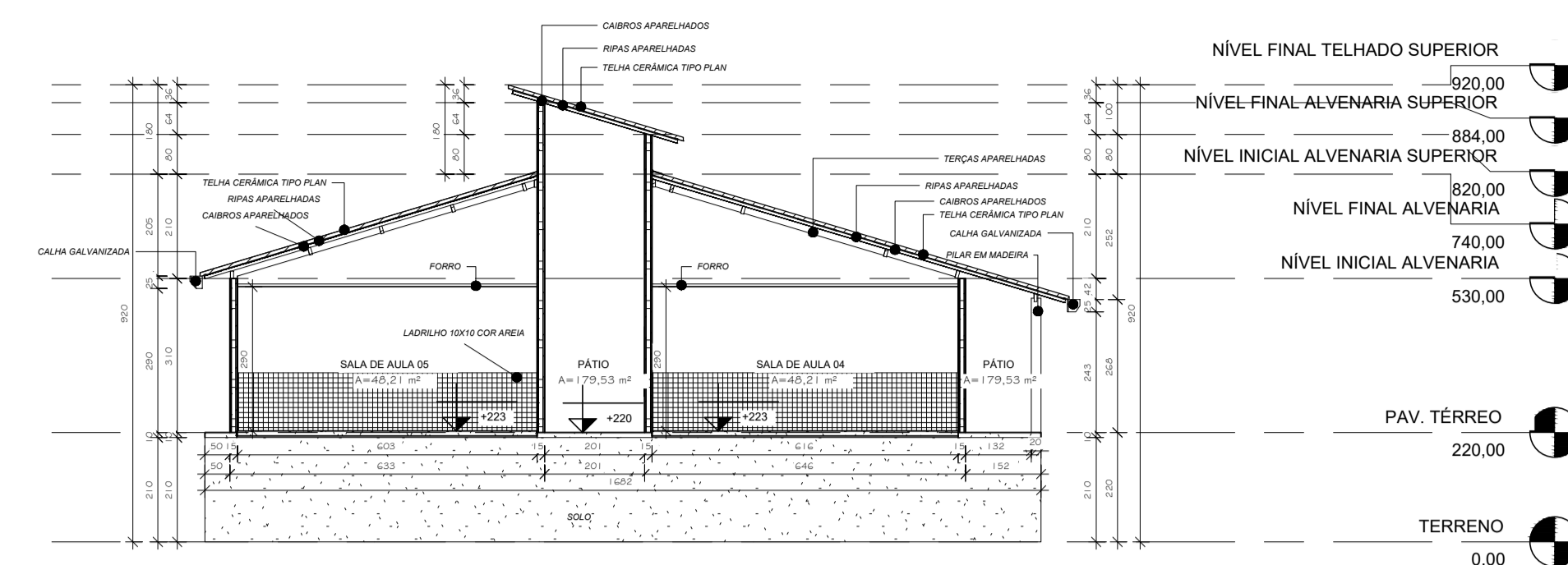

3 CORTE CC  
1 : 125

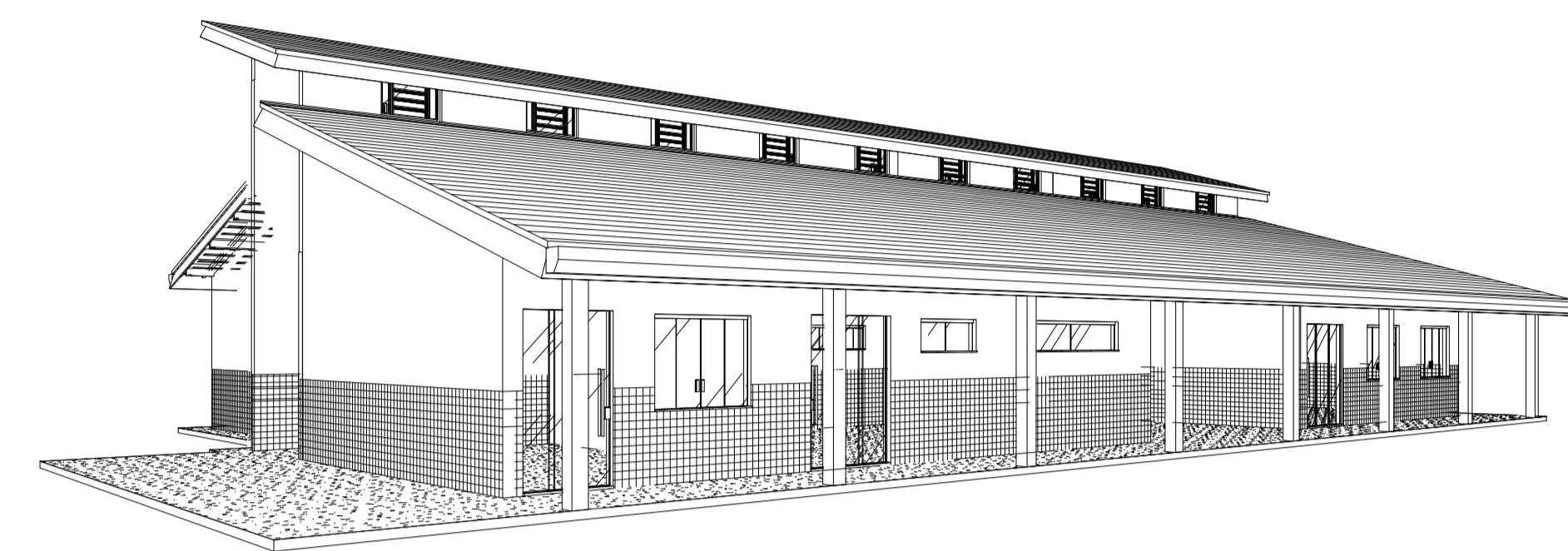

5 Vista 3D 3

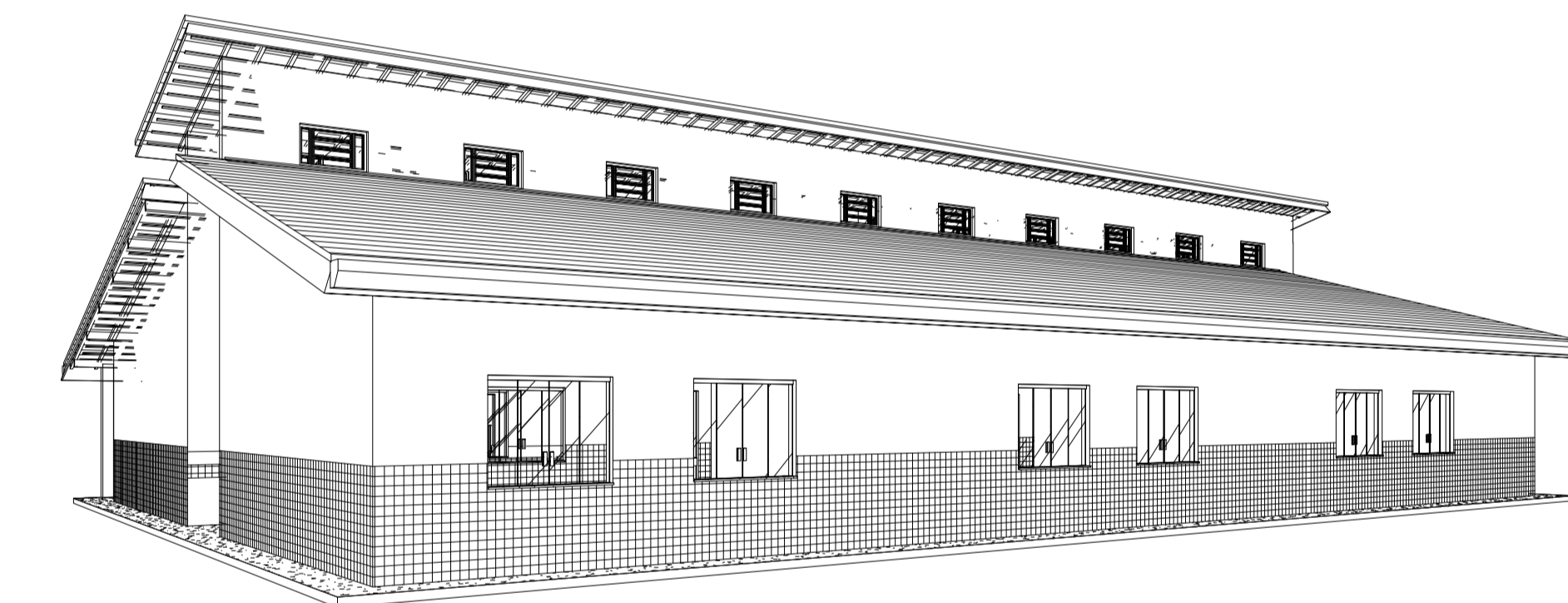

6 Vista 3D 4

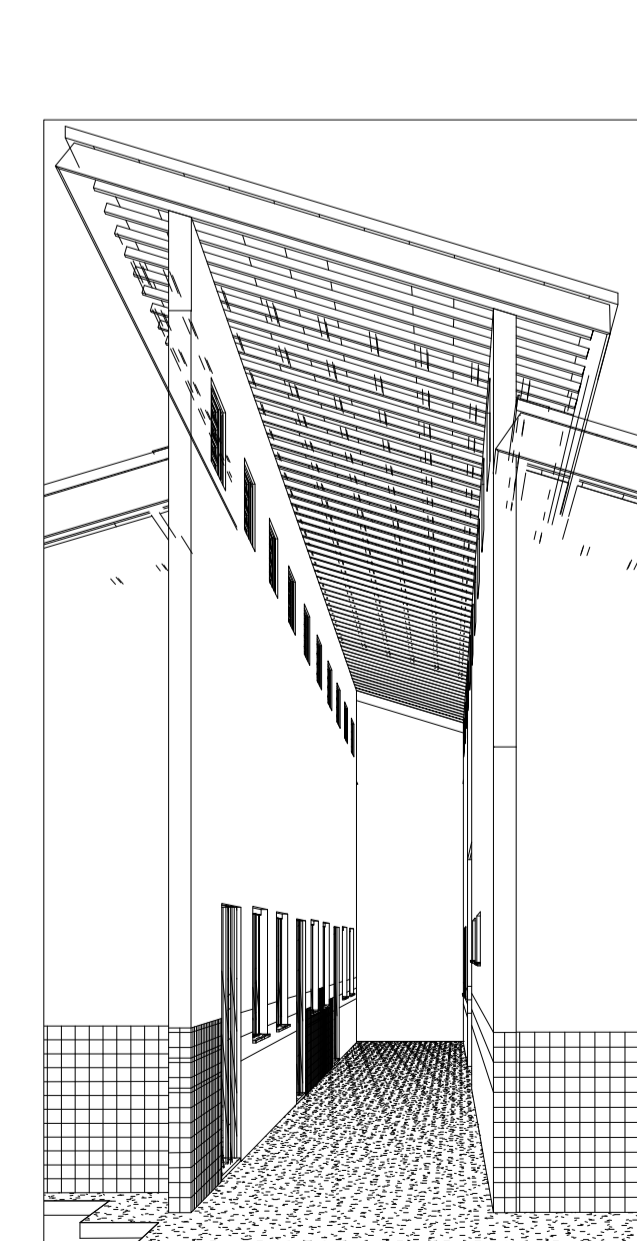

8 Vista 3D 6

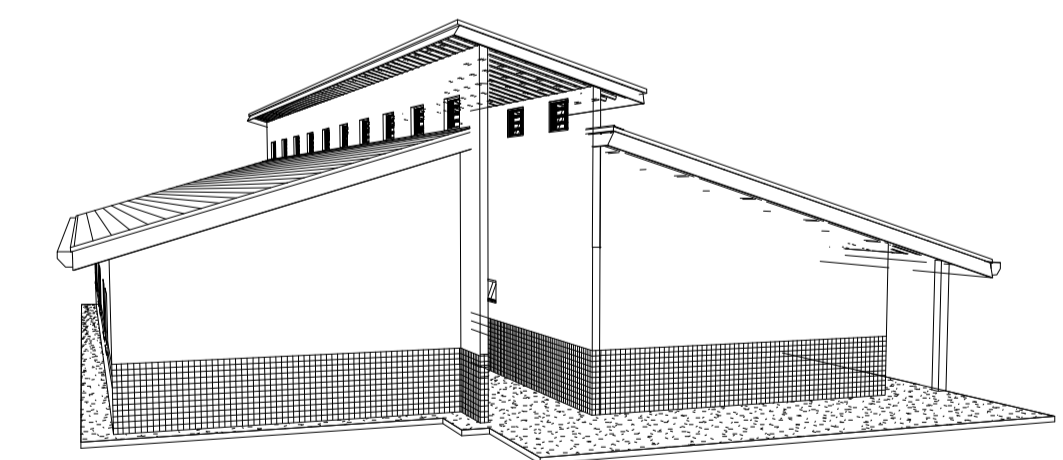

7 Vista 3D 5

 <b>PREFEITURA MUNICIPAL DE VITÓRIA DO XINGU</b> SECRETARIA MUNICIPAL DE OBRAS DEPARTAMENTO DE ENGENHARIA E ARQUITETURA		02/02
PROJETO	E.E.E.M PADRE EURICO - SALA DE VÍDEO, AEE E SALA DE AULA	
PROPRIET.	PREFEITURA MUNICIPAL DE VITÓRIA DO XINGU	
ENDEREÇO	AVENIDA MANOEL FÉLIX DE FARIAS, Nº 264.	
ASSUNTO	CORTES, FACHADA E VISTAS 3D.	
RESP. TÍC.	COORDENAÇÃO DE ENGENHARIA	
ESCALA	INDICADA	ÁREA CONSTRUÍDA.: 446,40 m <sup>2</sup>
DATA	20/07/2022	ÁREA TERRENO.: 3.167,61m <sup>2</sup>