

1 FACHADA LATERAL ESQUERDA
1 : 100

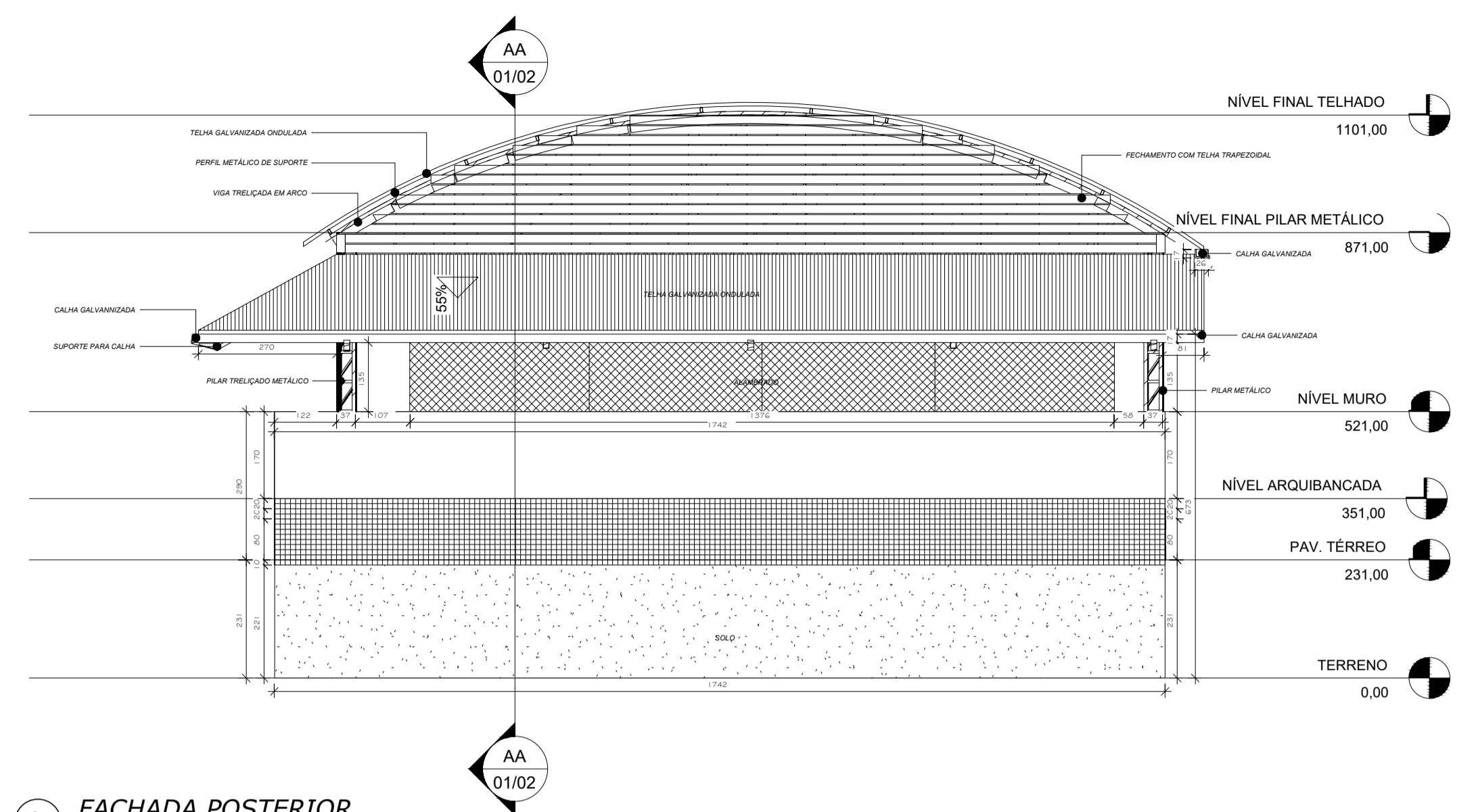

3 FACHADA POSTERIOR
1 : 100

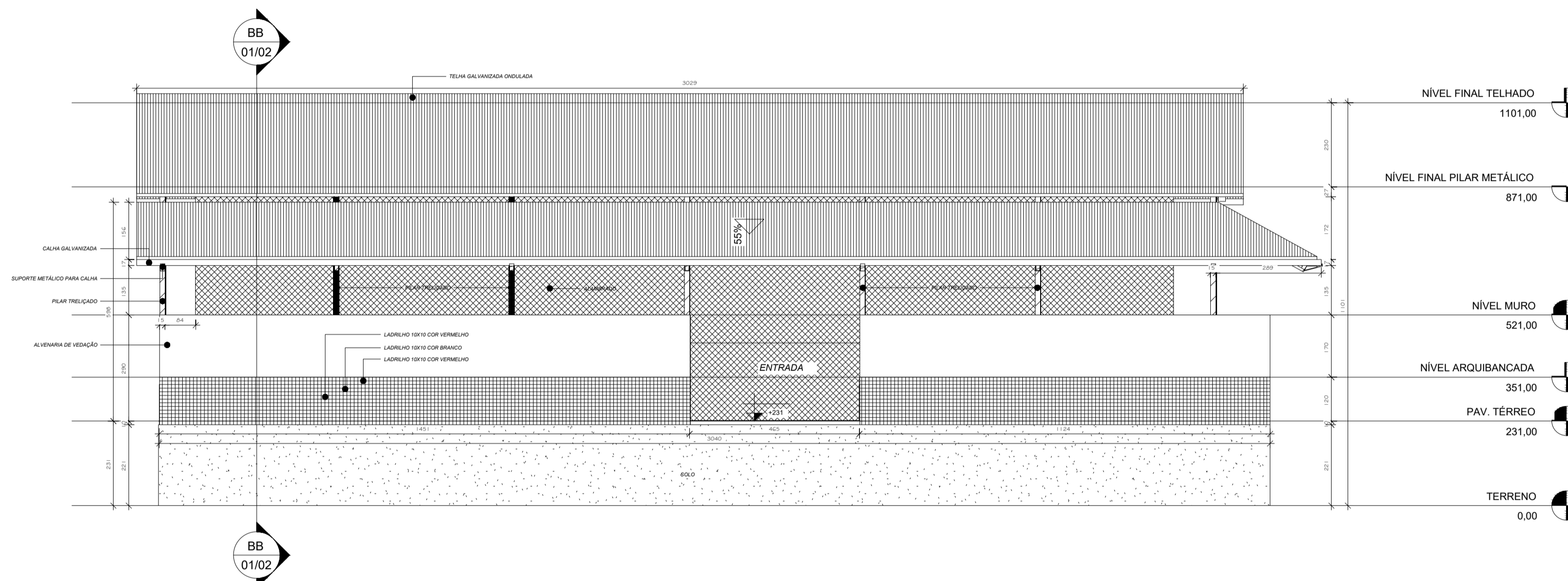

2 FACHADA LATERAL DIREITA
1 : 100

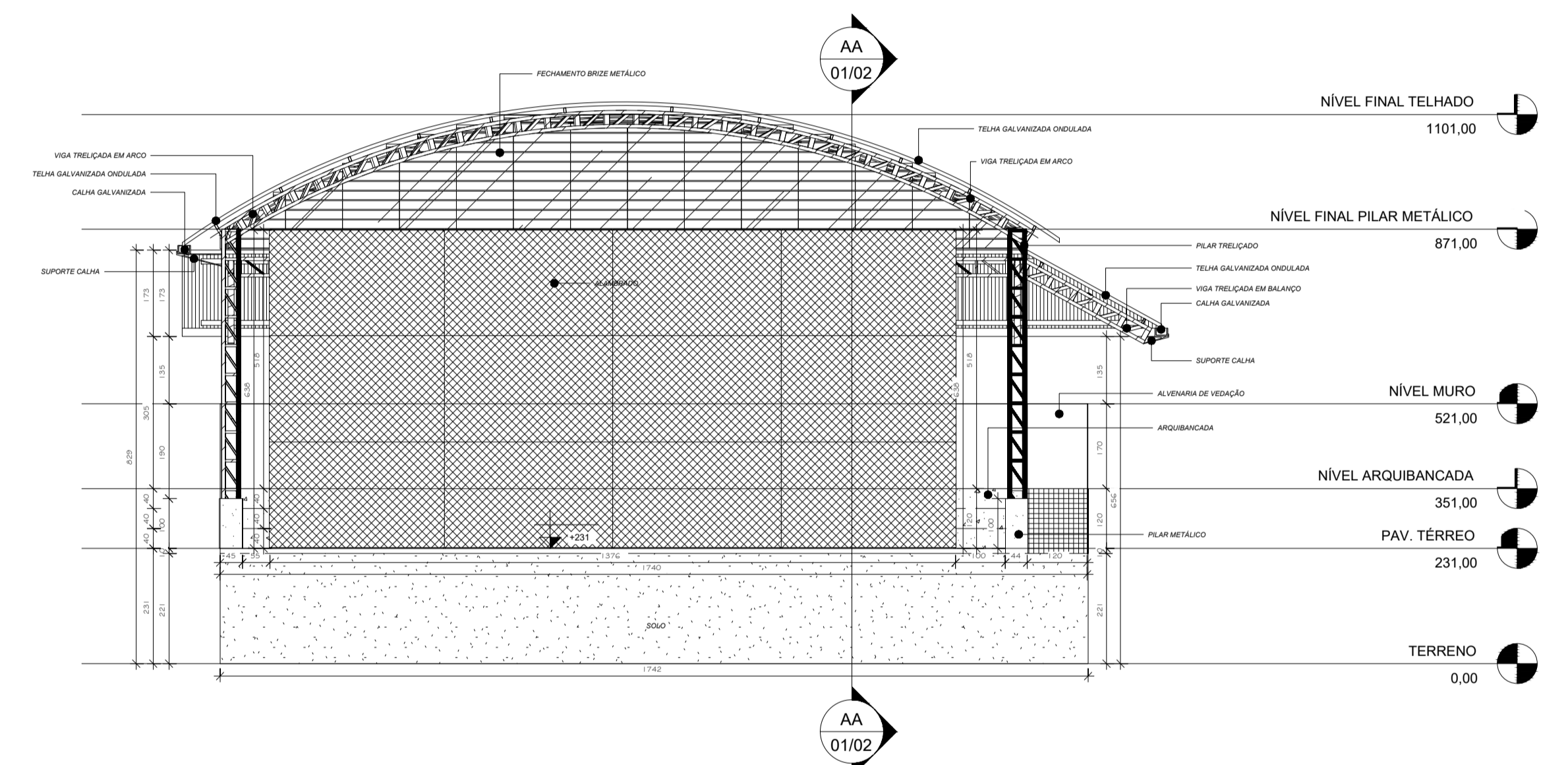

4 FACHADA FRONTAL
1 : 100

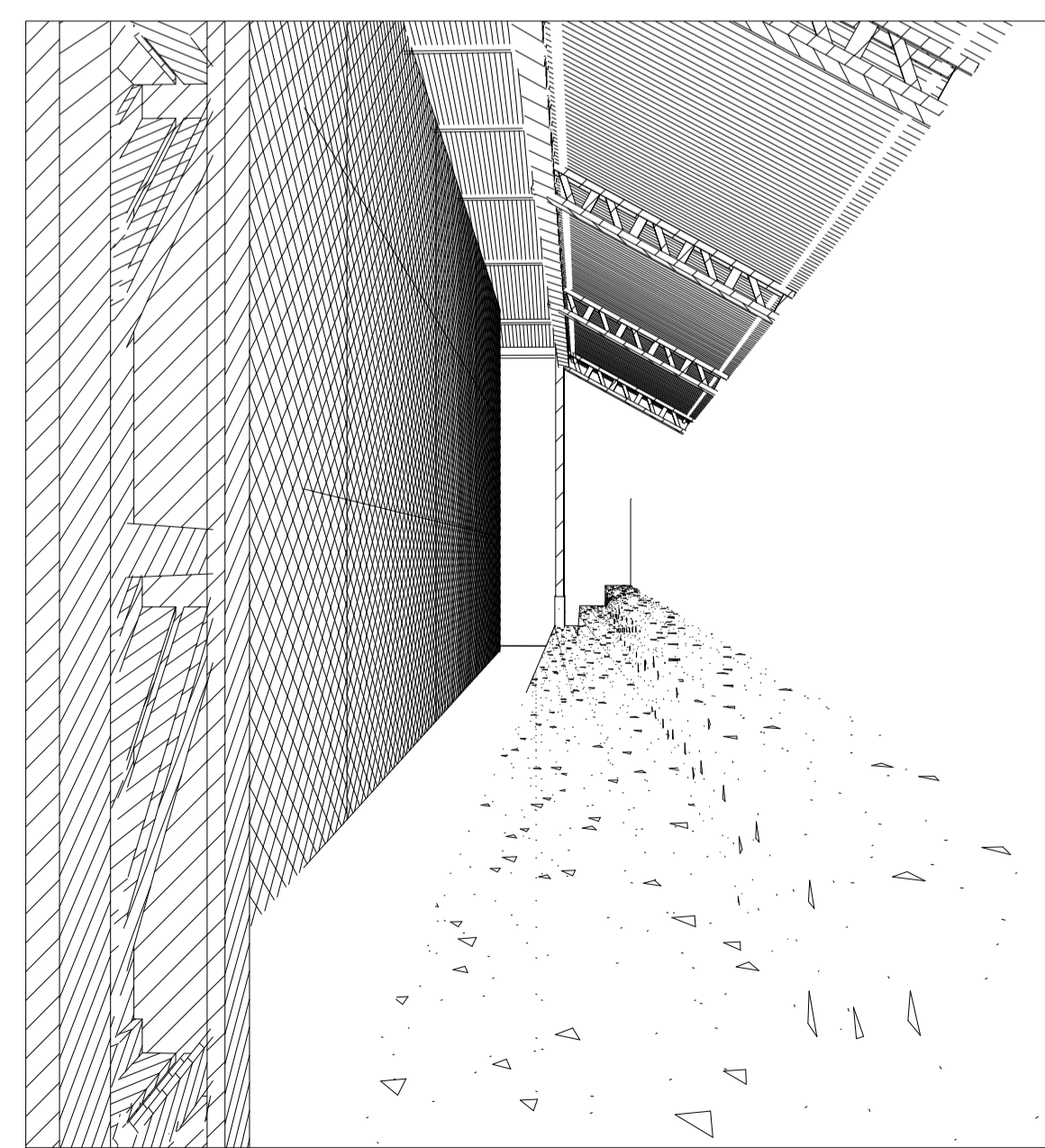

7 Vista 3D 3

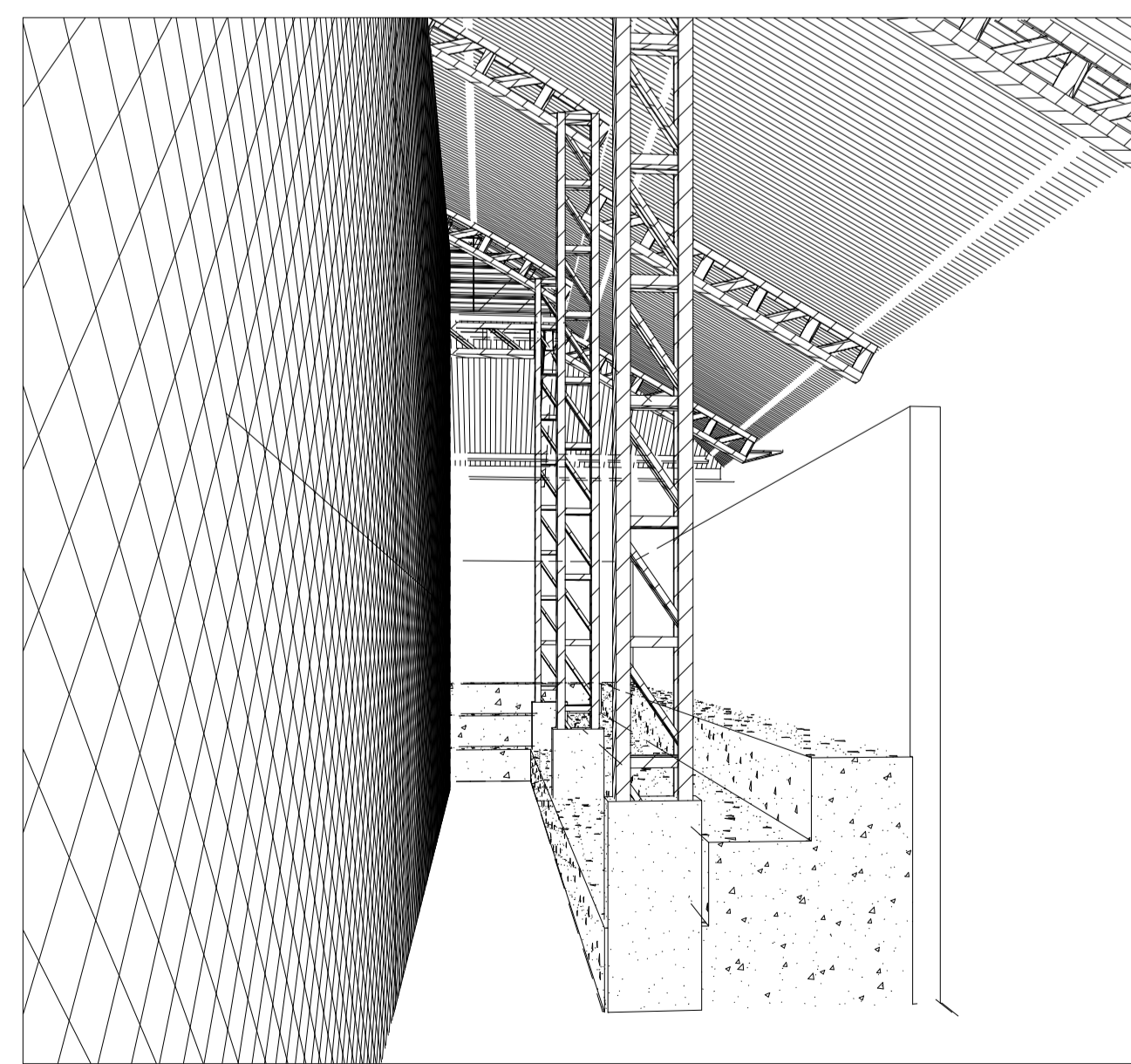

8 Vista 3D 4

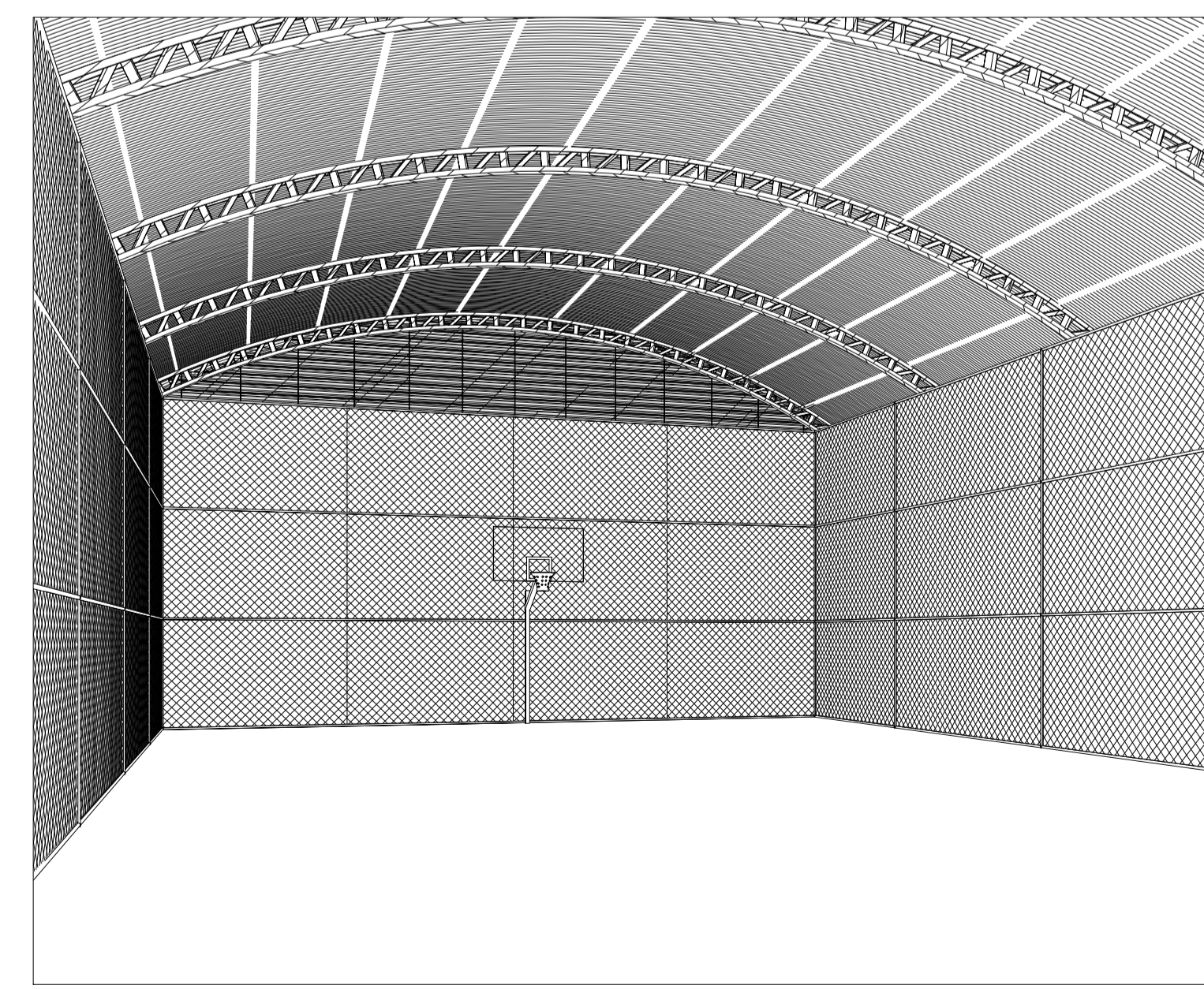

9 Vista 3D 5

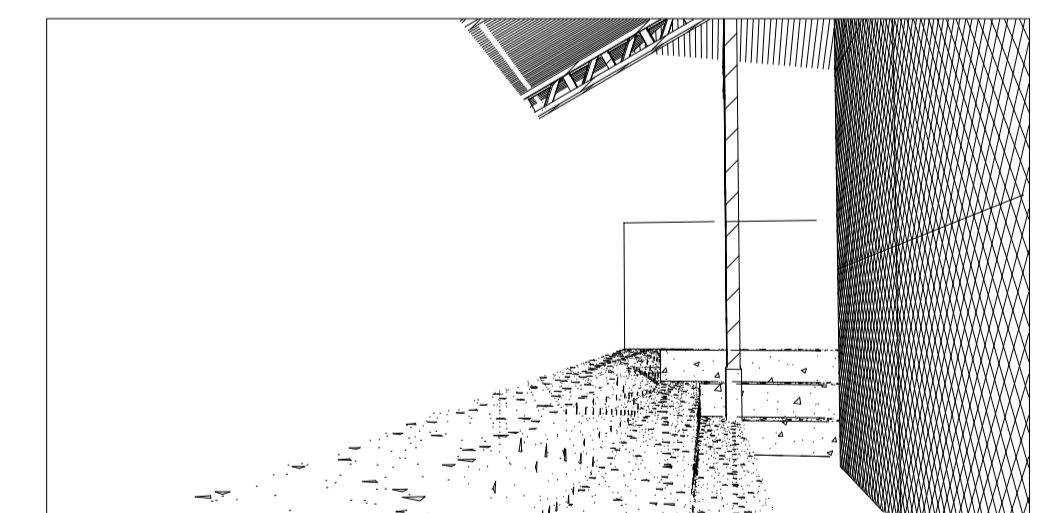

10 Vista 3D 6

 PREFEITURA MUNICIPAL DE VITÓRIA DO XINGU SECRETARIA MUNICIPAL DE OBRAS DEPARTAMENTO DE ENGENHARIA E ARQUITETURA		
PROJETO	E.E.E.M PADRE EURICO - GINÁSIO POLIESPORTIVO	
PROPRIET.	PREFEITURA MUNICIPAL DE VITÓRIA DO XINGU	
ENDEREÇO	AVENIDA MANOEL FÉLIX DE FARIAS, Nº 264.	
ASSUNTO	CORTES, VISTAS 3D E FACHADAS.	
RESP. TÉCN.	COORDENAÇÃO DE ENGENHARIA	
ESCALA	INDICADA	ÁREA CONSTRUÍDA.: 460,54 m ²
DATA	20/07/2022	ÁREA TERRENO.: 3.167,61m ²

02/02